

WINDELLAMA PUBLIC SCHOOL P & C FIREWORKS NIGHT & AUCTION AT WINDELLAMA HALL

SATURDAY 7TH JUNE 2008

GATES OPEN AT 1.30 PM

AUCTION

By a Licenced Auctioneer

Starting at 2.00pm

(all new goods)

Bring your money with you and pick up a BARGAIN

**MUSICAL ENTERTAINMENT
BY ANIMAL**

TEA, COFFEE & HOT CHOCOLATE
COLD DRINKS
DELICIOUS HOT FOOD
CAKES & SLICES

**GUMBOOT THROWING
COMPETITION**

KIDS ACTIVITIES
TREASURE HUNT
FACE PAINTING

**GLOW PRODUCTS
&
SHOW BAGS**

PICK A JAR

FANTASTIC FIREWORKS from approximately 6.00 pm

ADMISSION

\$12 per Family

\$ 6 per Adult & Secondary Students

\$ 4 per Primary Student & Pensioners



D & J RIGOLI



HANDYMAN SERVICES
&
PROPERTY MAINTENANCE
ABN 43002820238

- * INTERIOR LINING
- * SMALL RENOVATIONS
- * SHED TO HOME CONVERSIONS
- * PERGOLAS * VERANDAHS
- * PAINTING * TILING * PAVING

And much more...
no job too big or small !

Will beat any reasonable quote

Mobile: **0419 492 799**

Ph: **48 445393** Fax: **48 445163**

www.djrigolihandymanagementservices.com.au

AARON'S MINI EXCAVATIONS

ABN 84197940351

4 in 1 Bucket Postholes
Trenches Levelling
Fits through 1 metre opening!!

Phone: **48411 862**
Fax: **48411 395**
Mobile: **0418 111 862**



SWEENEY EARTHMOVING

*Earthmoving, Agriculture and
Mining Contractors*

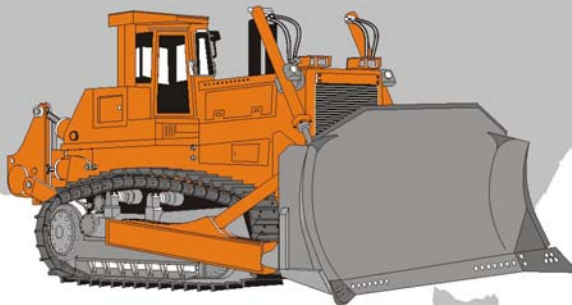

John Sweeney

*Lot 2 Lakeview Estate
Tarago NSW
Mobile: 0422 414 851*

Machines now operating in local area



JAMES CHARLES FOUCHER



A man that lived near Windellama for nearly fifty years but made little impact on the area was James Charles Foucher (known as Charles).

Born about 1847 in Rheims, France he was the son of Jarques Nicolas Foucher, the mayor of Mareuil sur Ay and his wife Rosalie.

The Foucher family were wine producers in France in their own right and in partnership with the Olivier family, trading as Foucher & Olivier & Cie.

When he came to Australia, Charles purchased 40 acres of land at Boro from Thomas Wealands, the farm was called Milwood Farm but Charles changed it to Ben Royal.

Charles was a farmer and gardener. He married Catherine Lafon in 1890 at Sts Peter & Pauls Cathedral in Goulburn. Catherine was born Catherine Smith at Bungonia about 1846. She later married Thomas Percy and after his death she married Peter Lafon. Peter died in 1888 and Catherine married Charles Foucher in 1890.

Being too old to have any children of their own (Catherine had children from her marriage to Thomas Percy) the Fouchers adopted the 3 year old son of a young girl living on the neighbouring farm to raise as their own. The child was Edgar Fife, son of Mary Fife of Millendale. When Edgar grew up he married Mary Ann Halloran. They were my grandparents.

Charles died in 1917 aged 70 and was buried at St Patricks cemetery, Kenmore. When Charles died, his wife, Catherine moved to Windellama to live with Edgar and his wife Mary Ann at "Rose Hill" (now called Rosewood).

Catherine died in 1927 and was buried at the Windellama Catholic cemetery.

© Tom Bryant 11 May 2008

(Continued from page 29)

hazards such as bushfires, damage to property, injury and supply interruptions.

"Safety is our priority and it is important to consider that trees and overhead powerlines can be a dangerous combination, so we are asking people to take care when selecting plant species and planting sites, especially near overhead powerlines," said Jeff.

"Trees also have a life underground, so even if there are no powerlines overhead, there may be underground power, gas, water and phone services that tree roots could interfere with.

"We all enjoy the benefits of the bush landscape, but we need to consider how high and wide trees can grow.

"The general rule of thumb is to plant a tree no closer than 15 metres to powerlines or a distance equal to its potential mature height, whichever is greater.

Country Energy has been working with communities across the South Eastern region to develop vegetation plans and in some

instances replace unsuitable trees near powerlines with appropriate alternatives.

"Rather than regularly trimming trees, which is costly and can affect the life span of a tree, we will work on a better solution - one that maintains streetscapes and enhances power supply reliability," Jeff said.

"While the way forward is not always easy, if we plan and work together to find better ways of managing vegetation we can achieve long term solutions and continue to ensure public safety and supply reliability."

For any vegetation enquiries please contact Jeff Suggett on 13 23 56.

To help with your planting, Country Energy has produced a planting guide, which lists those species we have found to be unsuitable for planting near powerlines. This is available from the local Goulburn Customer Service Centre or at the Country Energy website www.countryenergy.com.au.

**A.F. & M.R. DAVEY
TRACTOR &
MACHINERY REPAIRS**

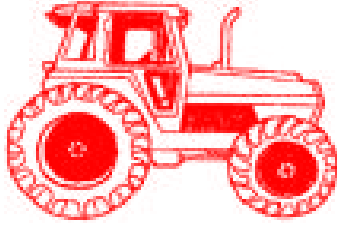

"IF IN DOUBT, GIVE ARTHUR A SHOUT"

ARTHUR DAVEY

PH: **4822 8441**

MOB: **0409 651 517**

274 Mountain Ash Road, Goulburn

**GJ & AT CASSIDY
Farm Services**

For all your small farm needs including:

- * New Fences
- * Weed Spraying
- * Repairs to existing fences
- * Mustering
- * Stockyard design and erection
- * Stock Work
- * Lamb Marking

Call Butch on

0438 818815

for a quote

**FIFE'S
STOCK FEEDS**

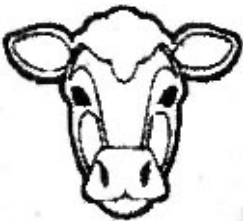

Round Bales
Pasture Hay
Square 8x3x2
Lucerne Hay
Rye & Clover



Also suppliers of Bird Seed, Dog Food, Cat Food,
Wheaten Chaff, Oaten Chaff, Stud Mix

51-52 Knox St Goulburn

02 4822 3111

CHURCH NEWS

Catholic Church Services

Parish Priest: Fr. Tony Percy
Assistants: Fr. Damien Styles &
Fr. Francis Kolencherry

Contact 4821 1022

There are no regular Masses in **Marulan**

Mass times in **Goulburn** are:

Saturday vigil Mass 5pm. at
St. Peter & Paul's Old Cathedral
Note the earlier time during winter
Sunday 8am. at Fatima, North Goulburn
Sunday 10 am. at Sts. Peter & Paul's.

St. Joseph's Church, Tarago

2nd Sunday 10.30am Mass
4th Sunday 10.30am Holy Communion

Enquiries: 4842 2444



GOD'S REMNANT ASSEMBLY AUSTRALIA (GRA Australia)

Would you like to know more about Jesus?

Do you want to know the LIFE He has for you -

your destiny, your gifts, your purpose?

We are a husband and wife team with GRA, a trans-denominational missionary movement. GRA works around the world, including Iraq, Iran, Afghanistan, Nigeria, Sudan and is new to Australia. We believe Australia needs the Word, fresh and new, as it is being shared around the world and setting lives alight with the beauty and Truth of Jesus.

We have started a home Church in our community and introduce ourselves – Bunja and Judith Smith. If these words have stirred or touched you please contact us to hear more about this Ministry that is new to Australia:

by phone - **0401 912 193** or by post -

Pastors Bunja and Judith Smith

Gods Remnant Assembly Australia

GPO Box 1695

Canberra City ACT 2601

Be part of this exciting work in our community:

Sunday morning - we sing and study His profound truths

Tuesday evening – we plan the ministry, outreach and study His Word

Thursday evening – we praise and enjoy a power prayer hour.

Anglican Church Services

June

St. Mark's - Bronte
Sunday 8th 11.30 am

St. Bartholomew's - Windellama
Sunday 22nd 11.30am

July

St. Mark's - Bronte
Sunday 13th – 11.30am

St. Bartholomew's - Windellama
Sunday 27th - 11.30am

Notices

A **BIG** thank you to those volunteers who attended our second working bee at St. Bartholomew's. It was a great day- lots of laughter and hard work. Nice to meet new people!!

Our next working bee at St. Bartholomew's will be held on Saturday 7th June starting at 9.30am. Morning and afternoon tea will be provided but due to the lack of facilities lunch will be BYO. If you can spend a few hours helping we would be most grateful.

Our Rector Robert Lindbeck may be contacted on 4821 3631



St. Bartholomew's Anglican Church



- DAMS
- EROSION CONTROL
- CLEARING
- QUARRIES
- EARTHMOVING
- CRUSHING
- SUB DIVISIONS
- DEMOLITION
- BULK HAULAGE
- CIVIL WORKS

ANDY DIVALL: 0427 298 200

Plant Allocation

PETER CROKER: 0428 298 201

Truck Allocation

TROY COOK: 0428 298 200

OFFICE: 02 4829 8200

FAX: 02 4829 8257 • AH: 02 4829 8209

CARRICK HILL VIA GOULBURN



Goulburn Sand & Soil

- DECORATIVE GRAVELS & PEBBLES
- GARDEN MULCHES
- GARDEN SOILS
- COMPOST
- PAVERS & BLOCKS
- ROADBASE
- SAND
- GRANITES
- ROCKS/RETAINING WALLS



**CNR Braidwood & Bungonia Roads
GOULBURN**

48218244



MANAGING PRIVATE NATIVE FORESTS

ENVIRONMENTALLY AND ECONOMICALLY SUSTAINABLE

There is an increasing awareness of the importance of private native forests (PNF), especially following the conversion of well managed state owned native forests into national parks. This action has removed these forests from timber production, closing down small country sawmills and affecting the economy of small rural towns.

This means that PNF are becoming increasingly important to maintaining regional hardwood log supplies. However, there is a lot of green driven opposition to this, but the fact remains sustainably managed PNF is the most ecologically sustainable land management practice that is capable of delivering economic benefits to the landowner, achieving healthy landscapes, diversifying farming systems and maintaining wildlife habitat.

Unfortunately, the management of these private forests has been variable, and many landowners have little or no knowledge of the value or the potential of their forests. Many of these forests in the Southern Tablelands region are regrowth forests as a result of inappropriate clearing for agriculture in the mid to late 1800s, and then the land being abandoned. The forest that has grown back is not the same as what was cleared.

Further, most Australian eucalypt forests require some form of disturbance to reinvigorate and regenerate the forest. This has mainly been the use of fire, but some disturbance from harvesting will achieve the same result. Many of these forests have not received any disturbance for a long period of time, and are now overstocked, unhealthy and not growing.

Research by ecologists from the Australian National University Fenner School of

Environment and Society over a fifteen year period is showing that to do nothing with these forests leads to the worst of all worlds, both environmentally as well as economically. In their present condition, these forests are lacking in structure and biodiversity. That is, they are even aged, with a canopy that prevents the development of an understory.

Thinning these forests, and creating small circular gaps of about twice tree height, will reinvigorate the forest and allow an understory to develop. Due to the degraded nature of these forests, the wood products coming from them would be of low value. Products would be firewood, wood for charcoal production, and wood for bio-energy production, with a very occasional higher value sawlog. However, undertaking thinning and creating small gaps is covered by NSW state legislation, and the landowner will be required to obtain a Property Vegetation Plan from the Department of Environment and Climate Change, and to abide by the Code of Forest Practice, Native Vegetation Act 2003.

The Southern Tablelands Farm Forestry Network can assist PNF owners with management, harvesting and silviculture templates, plus provide contact details for the PNF owner to obtain a Property Vegetation Plan. Please phone (0412) 195 499 or stffn@bigpond.com.



Goulburn Spinners & Handweavers

Are now at 1/67 Sloane Street, Goulburn and will be there for the next twelve months

At the rear of Southern Regional Community College For further details, contact Secretary, Warren Yates on 4844 5350

Just LAW

Tarago Office

4 Wallace Street, Tarago NSW 2580
Ph: 0409391211 Fax: +61(2)83234231

Office hours 9am - 3pm Tuesdays & Fridays
Please phone for an out of hours appointment
Suzanne McDonald, Solicitor

BUNGENDORE OFFICE ERINDALE OFFICE
36A Ellendon St NSW 2621 Erindale Chambers ACT 2903
Ph: (02)62380192 Ph: (02) 62314700

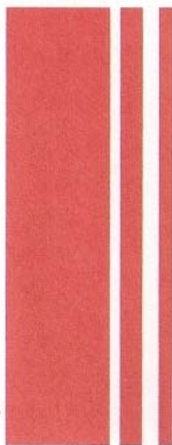

JOHNSON & SENDALL

INCORPORATING MULLENS

SOLICITORS ~ CONVEYANCERS

13 MONTAGUE ST GOULBURN 2580

PH (02) 4821 1588

FA X (02) 4821 9850

Smart Stitch

Enquiries Welcome

Christine Sykes

Ph: 4844 5594

Windellama



Horse Rug Repairs

Rugs MUST be free of mud & poo
or a surcharge will apply

CYPRESS HILLS APIARY PRODUCTS

Bee Swarms Collected
Honey & Beeswax Products for sale

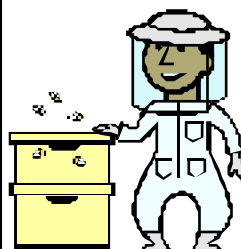

BOB SHAW

3225 Oallen Ford Road,
Windellama

Phone: 4844 5001

Fees for Hire of Hall or Supper Room at Windellama Hall

| | | |
|--------------|-------------------------|-------|
| *HALL | ALL DAY | \$200 |
| | DAY 4hrs or less | \$100 |
| | EVENING/NIGHT** | \$200 |

*Includes Supper Room & Kitchen

** \$2 per hour for heating

| | |
|-------------------------|--------------------|
| SUPPER ROOM | (Includes Kitchen) |
| ALL DAY | \$80 |
| DAY 4hrs or less | \$40 |
| EVENING/ NIGHT | \$100 |

Use of the premises prior to your booked
function will incur a surcharge of
Supper Room Fee

To Book please ring W. P. A. Secretary,
Frances Knights on 4844 5157

Australian Deer Association



A.C.T. & Southern Regions Branch

The laws regarding deer have changed in NSW!

Our Branch is seeking to contact local landholders with the view to
establishing **property-based game management plans**.

Deer on your property is now a legal game resource. Contact us to find
out the benefits and potential income that you can derive from such plans.

Our members are licensed, trained, responsible hunters and covered by a
\$10,000,000 public liability insurance.

Write to us to PO Box 299, Deakin West, A.C.T. 2600
or ring 0411140-337

Community Information

Windellama Progress Association

Cathy Meehan (President) 4844 5554
 Frances Knights (Secretary) 4844 5157

Windellama Rural Fire Brigade

Lynton Roberts (Captain) 4844 5118
 Bev McGaw (Communications) 4844 5147
 Sue Roberts (Treasurer) 4844 5118

Windellama Field Day Committee

Cathy Meehan (Sec) 4844 5554
 Frances Knights (Treas) 4844 5157

Windellama News

Denise Johnson (Editor) 4844 5087
 Gayle Stanton (Editor) 4844 5156
 Cathy Meehan (Sec / Treas) 4844 5554

Windellama Garden Cub Inc.

Pam Williams 4844 5194
 Colleen Ellis 4844 5207

Windellama Hall Country Markets

George & Annemarie Webb 4844 5038

Windellama Historical Society

Sandra Greville (Secretary) 4844 5047
 Joanna Croker 4844 5125

Windellama Landcare

Mick Ryan (President) 4844 5012
 Sandra Greville (Co-Secretary) 4844 5047
 Cathy Meehan (Asst-Secretary) 4844 5554

Windellama School P&C

Fran Satchell (President) 4844 5737
 Heather Caulfield (Secretary) 4844 5120

Nerriga Landcare

Di Roberts (President) 4844 5344
 Helen Rolland (Secretary) 9555 8676

Nerriga Rural Fire Brigade

John Rolfe (Captain) 4845 9160
 Justin Parr (Snr. Deputy Captain) 4845 9129
 Marie Kennedy 4845 9126

Jacqua Creek Landcare

Sue Armstrong (Secretary) 4844 4364
 Ken Moran (Chair) 4844 4234

Wires (wildlife rescue)

Marian Pearce 4844 5244
 Southern Tablelands WIRES 4822 3888

Community Health Goulburn

4827 3913

Community Transport

4823 4499

Justice of the Peace

Linda Shannon 0429 980 141
 "Stirlingbrae" 3186 Windellama Road, Windellama.

**FOR ALL FIRE
 OR EMERGENCIES
 PHONE 000**



Important Phone Numbers

Rural Fire Brigades

| | | |
|----------------|----------------|--------------|
| Windellama | Lynton Roberts | 4844 5118 |
| Tarago | Des Kingston | 4849 4503 |
| Taylor's Creek | D Elward | 4849 4240 |
| Mt Fairy | Greg Brooke | 0429 425 840 |
| Bungonia | Ian Tapper | 4844 4460 |
| Gundry | Dennis Borlan | 4821 6821 |
| Nerriga | John Rolfe | 4845 9160 |

**PHONE 4844 5359 or
 CHANNEL 21/209 Base**



Windellama SES First Aid

| | |
|------------------|-----------|
| Graeme McFarlane | 4844 5506 |
| Kevin Muffet | 4844 7143 |

Police

| | |
|--|-----------|
| Tarago Station - Constable Gerard Hespe | 4849 4411 |
|--|-----------|

Goulburn Base Hospital

4827 3111

Ambulance

000





**For Mobile users
 in case of emergencies dial**

112

And it will be treated as a 000 call



June 2008

| MON | TUE | WED | THU | FRI | SAT | SUN |
|---|---|-----|---|----------------------------|---|-------------------------------|
| 30 |  | | | | | 1 |
| 2 Bungonia Quilters School P & C Meeting | 3 Willowglen Gardeners | 4 | 5 | 6 | 7 School Auction & Fireworks St Barts Working Bee | 8 St. Mark's - |
| 9 Bungonia Quilters | 10 Hall craft arvo | 11 | 12 | 13 | 14 | 15 Hall Country Markets |
| 16 Bungonia Quilters Windellama News Team Meeting | 17 Hall craft arvo Progress Meeting | 18 | 19 | 20 <i>News Deadline</i> | 21 Brigade Training & Meeting | 22 St. Bart's - Windellama |
| 23 Bungonia Quilters | 24 Hall craft arvo | 25 | 26  | 27 | 28 Brigade AGM Windellama Landcare Working Bee | 29 |

For details of times and articles inside this issue
Emergency phone numbers are on the back of this page.